

FIBA ORGANIZER IS A VERSION OF SPORTZWARE CENTRAL  
PROUDLY DEVELOPED BY SPORTINGPULSE

EMAIL: [support@sportingpulse.com](mailto:support@sportingpulse.com) WEB: [www.sportingpulse.com](http://www.sportingpulse.com)

POWERED BY:  *SportingPulse*



**FIBA**

We Are Basketball

**ORGANIZER**  
ALL YOUR DATA IN ONE BASKET



# TABLE OF CONTENTS

<b>WELCOME TO FIBA ORGANIZER</b>	<b>3</b>
<b>MINIMUM SYSTEM REQUIREMENTS</b>	<b>4</b>
<b>HELP INSTALLING FIBA ORGANIZER</b>	<b>5</b>
<b>INSTALLING FIBA ORGANIZER (SINGLE USER)</b>	<b>5</b>
<b>UPGRADING FIBA ORGANIZER FROM THE INTERNET</b>	<b>10</b>
<b>INSTALLING FIBA ORGANIZER (NETWORK USER)</b>	<b>12</b>

14. Your installation of FIBA Organizer should now be complete and you should be prompted to restart your computer.

If the 'Launch FIBA Organizer' box is checked, clicking on the 'Finish' button will close the install and launch FIBA Organizer. If it is not checked it will simply close the install program.

15. Complete steps 4 to 15 to install FIBA Organizer on another Client Machine.

16. Once you have done all of this you can upgrade FIBA Organizer from any FIBA Organizer computer with Internet access.

When you are doing an upgrade also ensure that FIBA Organizer is not running on any computer at the time that the upgrade occurs.

If you have just completed a fresh install of FIBA Organizer on your server then we recommend that you undertake an upgrade now to ensure that you have latest version of FIBA Organizer.

9. You will then be asked where you wish to install FIBA Organizer onto your computer. The default location is **C:\Program Files\FIBA\FIBA Organizer**. You will need to change this to the path of the network drive that you mapped earlier (eg. **S:\**). To change this location simply click on the Browse button then navigate to the directory in the in which you wish to install FIBA Organizer. To proceed to the next screen click on the 'Next' button.
10. The next screen provides you with four types of installation. Select the 'Network Client Setup' installation and click on the 'Next' button to proceed.
11. The next screen asks for the name of the folder that is going to be created in you start menu. The default is 'FIBA Organizer'. Once you are happy with this name, click on the 'Next' button to proceed.
12. The next screen will detail a summary of the information you have selected in the previous screens. If you happy with this information and ready to proceed with the installation of FIBA Organizer, click on the 'Install' button to proceed.
13. FIBA Organizer will now be installed onto your computer.

---

## WELCOME TO FIBA ORGANIZER

FIBA Organizer is the new generation in Sports Administration Software. Designed as an administration and competition management package for sporting organisations, FIBA Organizer aims to fully computerise all facets of sport administration and to give sport administrators more time to perform other Sport Administration roles.

Some of FIBA Organizer's main features are:

- Easy to read schedules and standings
- Quick entry for results
- Membership management
- Transfer administration
- Tribunal administration
- Simple schedule generation
- Detailed reports
- Customisable reports

FIBA Organizer has been specifically tailored to allow for integration with the Internet. This is possibly one of FIBA Organizer's biggest draw cards in that result, standings, schedules and other statistical information can be easily uploaded to the Internet to be displayed and viewed by members of your sporting community. This feature alone can save hours of valuable time.

The FIBA Organizer CD comes with a 90-day evaluation licence to allow you to explore and examine FIBA Organizer's main benefits.

If you wish to continue to use FIBA Organizer once your evaluation period has expired, please contact FIBA [organizer@fiba.com](mailto:organizer@fiba.com). If you have any further queries about FIBA Organizer after reading through this document, email us at [support@sportingpulse.com](mailto:support@sportingpulse.com).

---

## MINIMUM SYSTEM REQUIREMENTS

*Processor:* Pentium I (or equivalent)

*RAM:* 64 MB

*Screen Resolution:* 800 x 600 or higher

*Operating Systems:*

Windows 98 SE

Windows Me

Windows 2000

Windows NT

Windows XP

*Browser:*

Internet Explorer 5.5

*Hard Drive Space:* at least 500 MB Free

FIBA Organizer may work on other computers less than the above, but we are unable to provide support for anything below the above requirements.

CD into the CD-ROM Drive and go to 'My Computer'. Right click the mouse on the CD-ROM Drive icon and select 'Explore'. Copy the file titled 'Sportzware\_5\_Setup\_FIBA.exe' to the folder you just created on the server.

3. Map the folder, the level before your FIBA Organizer folder (eg. FIBA or if you do not wish to map your FIBA folder then create an extra level in your FIBA Organizer folder) on the server on all of the client machines you wish FIBA Organizer to operate. It is recommended that you map your FIBA Organizer folder as S Drive.
4. Go to the first client computer you wish to network FIBA Organizer on.
5. Go to S Drive (or the drive which you mapped in Step 2) and go to the Install folder.
6. Double click on the install file that you copied there in Step 2.
7. You will now be asked to close all other applications that you currently have running on your computer. Once you have done this click on the 'Next' button to continue.
8. In the 'User Name' field enter the name of your organization and again enter it in the 'Organization' box. Once the details are entered click on the 'Next' button to continue.

---

## INSTALLING FIBA ORGANIZER (NETWORK USER)

Installing FIBA Organizer across a network requires a basic understanding of how your computer network works. Every network is different so it is not possible to write a set of instructions that will work everywhere. The following is meant as a guide and if you have any doubts about installing FIBA Organizer over a network we recommend that you obtain the assistance of your IT expert.

The following instructions assume a basic understanding of networking and that FIBA Organizer has not been previously installed on any of these computers.

1. On the computer that you wish to use as your server install FIBA Organizer as per the instructions for 'Installing FIBA Organizer (Single User). The only exception is that in Step 5 you need to select the 'Network Server Installation'.

It is recommended that you choose the quickest computer (usually the central server) on the network and install FIBA Organizer on it first. This will be referred to as the 'Server' computer. The other computers on the network that will be using FIBA Organizer will be referred to as the 'Client' computers.

2. Go to the FIBA Organizer folder on the server and create a folder titled 'Install'.

Insert the CD in to the CD-ROM Drive. Close the screen that automatically loads when you put the

---

## HELP INSTALLING FIBA ORGANIZER

If you require further assistance after reading through this installation guide, please contact:

**Website:** [support.sportingpulse.com](http://support.sportingpulse.com)

**Email:** [support@sportingpulse.com](mailto:support@sportingpulse.com)

---

## INSTALLING FIBA ORGANIZER (SINGLE USER)

1. Insert your FIBA Organizer CD into the CD-ROM drive and the CD should automatically start and load a setup screen. If a new screen does not load, go to 'My Computer' and double click on the CD-ROM Drive Icon.



2. You will be asked to accept the FIBA Organizer License Agreement. Please read the terms of the FIBA Organizer License Agreement carefully and select 'I accept the agreement' option and click the 'Next' button to continue.

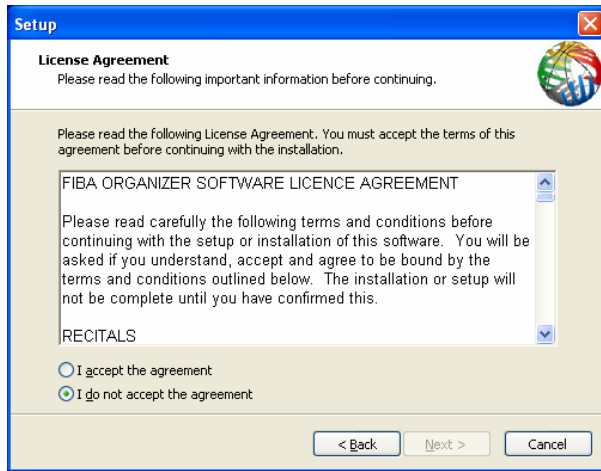

3. Enter your name and that of your organization.

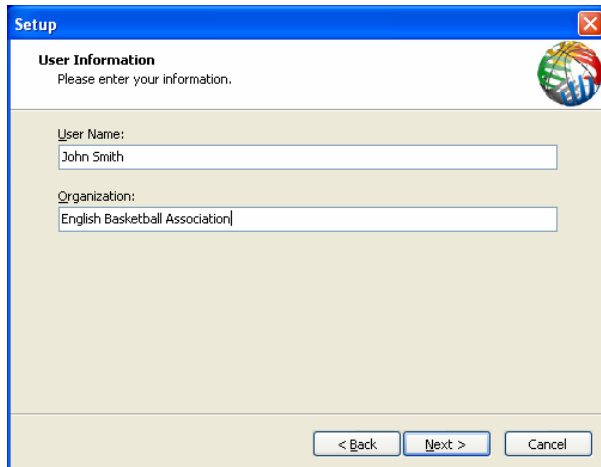

3. A message will appear telling you how many files are going to be downloaded and updated. Click on the 'Yes' button to proceed.

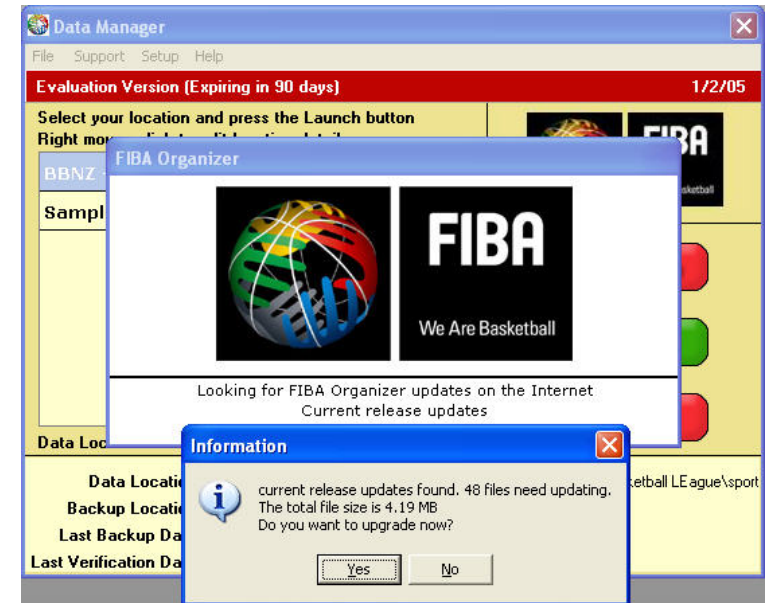

4. The files will now be downloaded. Once the upgrade is complete a message will appear telling you how many files have been updated. Click on the 'OK' button to close the message.

Updating FIBA Organizer should now be complete.

## UPGRADING FIBA ORGANIZER FROM THE INTERNET

1. Start FIBA Organizer by double clicking on the icon installed on to your desktop.



2. Go to the 'Support' menu item and select "Upgrade FIBA Organizer". If you are connected to the Internet, FIBA Organizer will search for updates and install as required. FIBA Organizer may close and restart as part of the upgrade process.

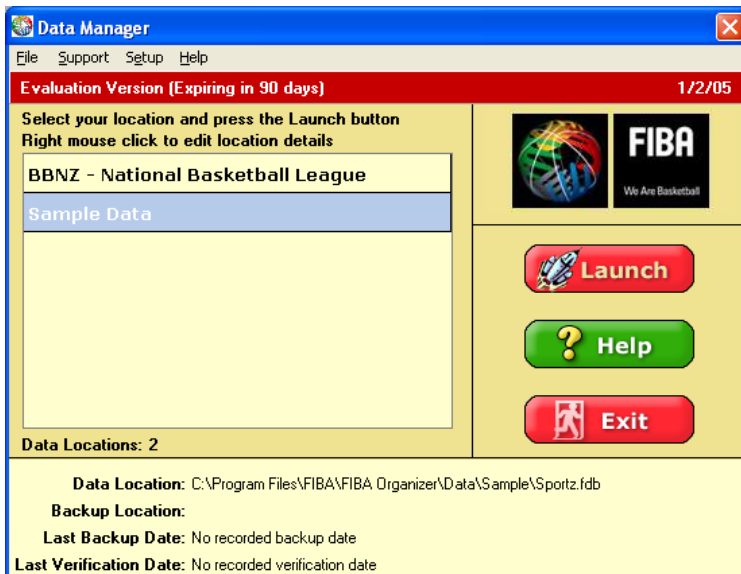

4. Select the destination location.

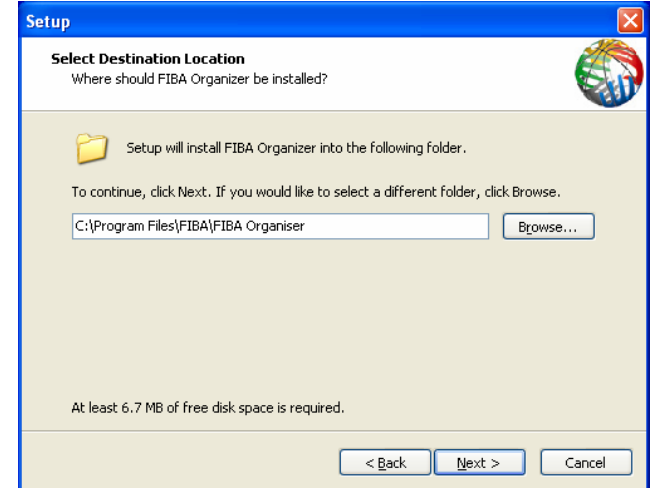

5. Select the components to be installed. If you wish to perform a network installation please refer to page 12 of this installation guide.

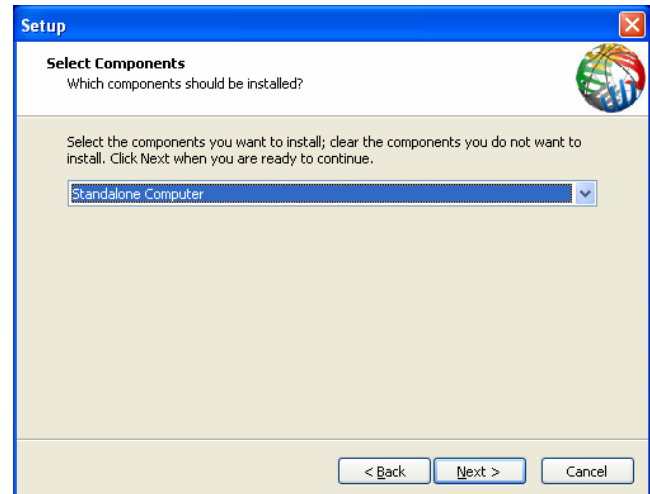

6. FIBA Organizer is now ready to install. Click 'Install' if you are satisfied with all of the settings you have selected. If you wish to change anything click the 'Back' button.

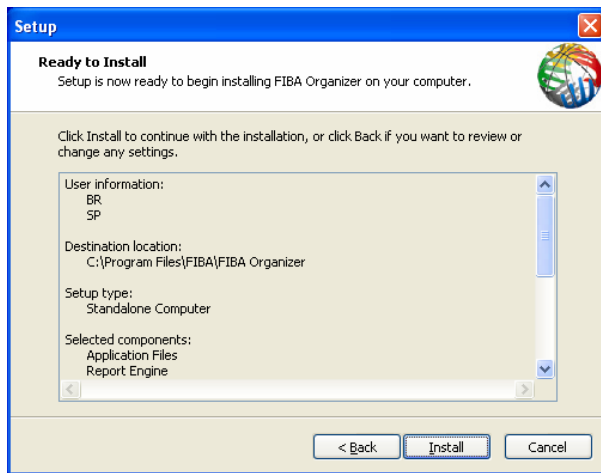

7. After clicking 'Install', please wait while FIBA Organizer completes the installation process.

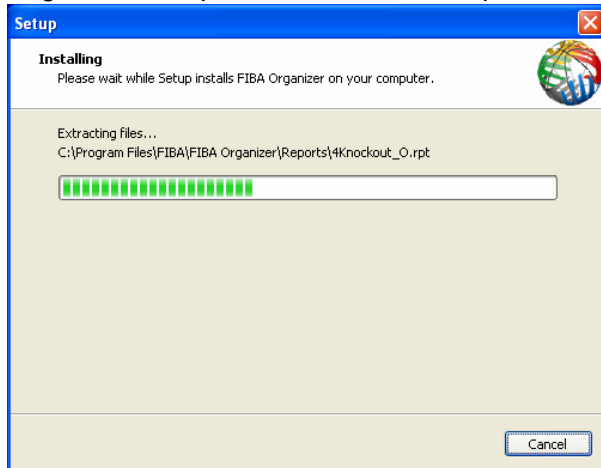

8. The installation of FIBA Organizer should now be complete and you should be prompted to restart your computer. If the 'Launch FIBA Organizer' box is checked, clicking on the 'Finish' button will close the install and launch FIBA Organizer. If it is not checked it will simply close the install program.



9. It is now recommended that you upgrade your FIBA Organizer to ensure that you have all the latest updates.